

Student Profile

FS2019

Dear Colleagues:

We are pleased to offer demographic and other information that describes the students who were enrolled at the University of Missouri-Kansas City in 2019-2020. This report is produced annually and presents an overview of our students' characteristics.

The information contained in this report was produced by the Office of Registration and Records and the UMKC Data and Software Application Services Department and, unless otherwise noted, is based on data collected at the end of the fourth week of classes of FS2019, per guidelines provided by the Coordinating Board of Higher Education.

An electronic version of this document is available at: <http://data.umkc.edu/reports>

Your feedback and comments concerning these data are welcome. Please direct any questions or comments to:

UMKC Data and Software Application Services
101 Administrative Center
University of Missouri - Kansas City
Kansas City, MO 64110

Sincerely,

Kelli Cox
Vice Provost of Institutional Research



University of Missouri - Kansas City Student Profile FS2019

| | |
|-------------------------------------|----|
| Fall Headcount | 4 |
| Full Time Equivalents | 4 |
| Spring & Summer Headcounts | 4 |
| Credit Hour Production | 5 |
| Academic Load | 5 |
| Gender | 6 |
| Ethnicity | 6 |
| Age | 6 |
| Headcount by Academic Career | 7 |
| Headcount by Academic Level | 7 |
| Headcount by Academic Group | 8 |
| Geographic Origin of Students | 9 |
| Kansas Metro Counties | 9 |
| Citizenship | 10 |
| Transfer Institution | 11 |
| Incoming ACT Scores | 12 |
| Incoming High School GPA | 12 |
| Educational & Required Fees | 13 |
| Degrees Awarded | 13 |



Fall Headcount

Total FS2019 enrollment headcount was 16,405. This was an overall decrease of -1.8% from FS2015

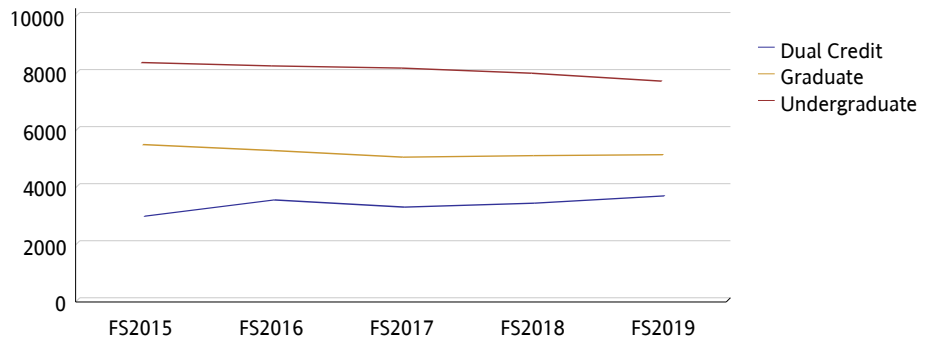

| | FS2015 | FS2016 | FS2017 | FS2018 | FS2019 |
|---------------|---------------|---------------|---------------|---------------|---------------|
| Dual Credit | 2,883 | 3,456 | 3,204 | 3,342 | 3,598 |
| Undergraduate | 8,370 | 8,252 | 8,175 | 7,995 | 7,717 |
| Graduate | 5,446 | 5,236 | 5,004 | 5,057 | 5,090 |
| Total | 16,699 | 16,944 | 16,383 | 16,394 | 16,405 |

Full-Time Equivalents

Full-Time Equivalent (FTE) is defined by the Missouri Coordinating Board for Higher Education as 15 semester credit hours for undergraduate students, 12 semester credit hours for graduate students, and 15 semester credit hours for doctoral-professional law students. FTE is equivalent to headcount for doctoral-professional students in Dentistry, Medicine, and Pharmacy.

| | FS2015 | FS2016 | FS2017 | FS2018 | FS2019 |
|---------------|-----------------|-----------------|-----------------|-----------------|-----------------|
| Dual Credit | 804.8 | 969.1 | 912.4 | 918.8 | 1,034.1 |
| Undergraduate | 6,995.0 | 7,022.0 | 7,078.1 | 6,938.0 | 6,713.1 |
| Graduate | 3,945.9 | 3,824.9 | 3,592.0 | 3,571.1 | 3,593.0 |
| Total | 11,745.7 | 11,815.9 | 11,582.5 | 11,427.9 | 11,340.2 |

Spring & Summer Headcounts

A five-year trend of student headcount enrollment figures for spring and summer semesters is provided below.

| Spring Headcount | SP2016 | SP2017 | SP2018 | SP2019 |
|------------------|---------------|---------------|---------------|---------------|
| Dual Credit | 1,815 | 1,903 | 1,755 | 1,760 |
| Undergraduate | 7,809 | 7,631 | 7,546 | 7,316 |
| Graduate | 5,196 | 4,983 | 4,869 | 4,954 |
| Total | 14,820 | 14,517 | 14,170 | 14,030 |

| Summer Headcount | SS2016 | SS2017 | SS2018 | SS2019 |
|------------------|--------------|--------------|--------------|--------------|
| Dual Credit | 1 | 21 | 33 | 29 |
| Undergraduate | 2,800 | 2,723 | 2,785 | 2,612 |
| Graduate | 2,630 | 2,487 | 2,462 | 2,687 |
| Total | 5,431 | 5,231 | 5,280 | 5,328 |

Credit Hour Production

UMKC produced 172,105.5 student credit hours in FS2019, a decrease of -2.3 % from FS2015

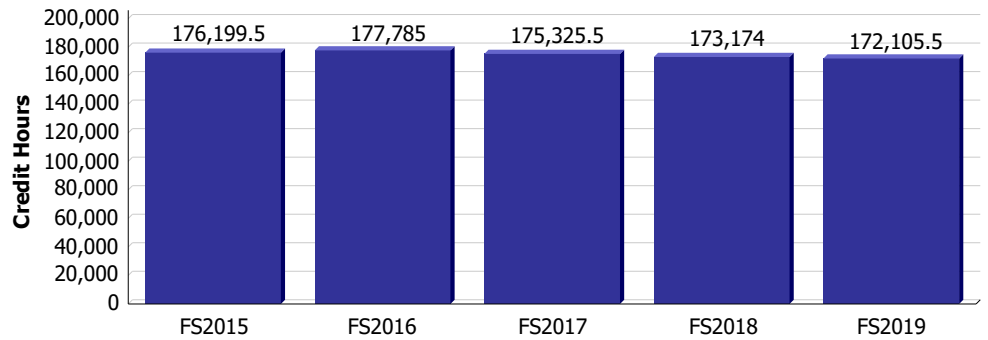

Academic Load

74.4 percent of UMKC on-campus students (excludes dual credit students) were enrolled full-time in FS2019, though full-time status varies by level.

For purposes of calculating full-time status, undergraduate students must be enrolled in at least 12 credits and graduate students must be enrolled in at least 9 credits. Doctoral-professional credit thresholds vary by program.

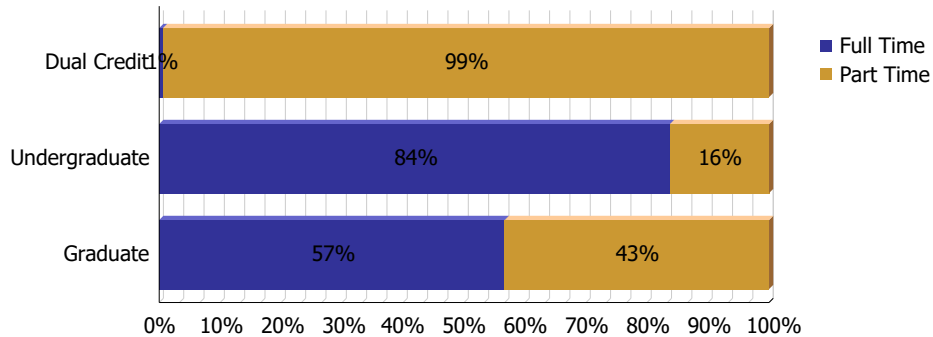

Gender

In FS2019, 43% of UMKC's on-campus students were male and 57% were female.

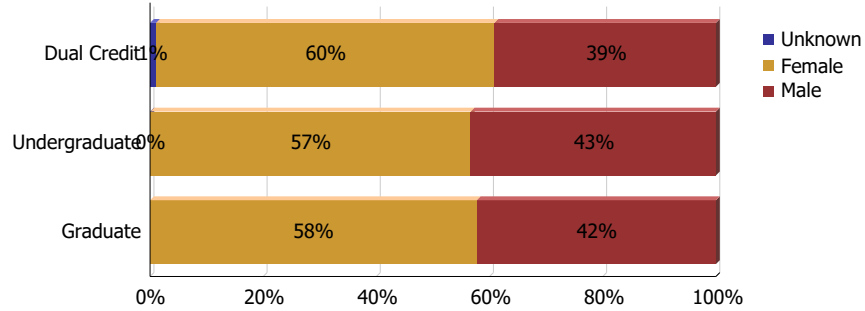

Ethnicity

UMKC's on-campus ethnic minority* population is 26%

The percentages included in this figure were calculated based on the FS2019 on-campus enrollment where ethnicity is known. Ethnicity was not reported for 462 on-campus students.

*Ethnic minority includes Asian, American Indian/Alaskan Native, Hispanic/Latino, Black/African American, and Native Hawaiian or Other Pacific Islander.



Age

The table below shows the age distribution for UMKC students for FS2019. The average age for UMKC's total on-campus student body is 25. When dual credit high school students are included the average age is 23.

| | Dual Credit | Undergraduate | Graduate | Total |
|--------------------|--------------|---------------|--------------|---------------|
| UNDER 18 | 3,294 | 43 | 0 | 3,337 |
| 18 - 19 | 301 | 2,125 | 10 | 2,436 |
| 20 - 21 | 1 | 2,398 | 255 | 2,654 |
| 22 - 24 | 0 | 1,635 | 1,590 | 3,225 |
| 25 - 29 | 1 | 804 | 1,510 | 2,315 |
| 30 - 34 | 0 | 320 | 740 | 1,060 |
| 35 - 39 | 0 | 165 | 409 | 574 |
| 40 - 49 | 1 | 137 | 389 | 527 |
| 50 - 64 | 0 | 75 | 168 | 243 |
| OVER 64 | 0 | 15 | 19 | 34 |
| Average Age | 17 | 23 | 29 | 68 |
| Total | 3,598 | 7,717 | 5,090 | 16,405 |

Enrollment by Career

In FS2019, 22% of UMKC students were enrolled at the dual credit high school level, 47% were enrolled at the on-campus undergraduate level, 31% were enrolled at the graduate level.

When dual credit high school students are excluded, enrollments are 60% undergraduate and 40% graduate.

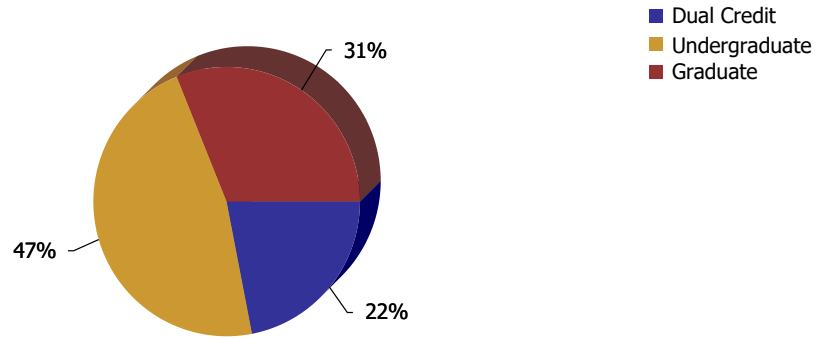

Enrollment by Academic Level

The chart below shows the headcount by Academic Level. At the undergraduate career, the most number of students are at the Senior level, and at the graduate career the most number of students are at the Masters level.

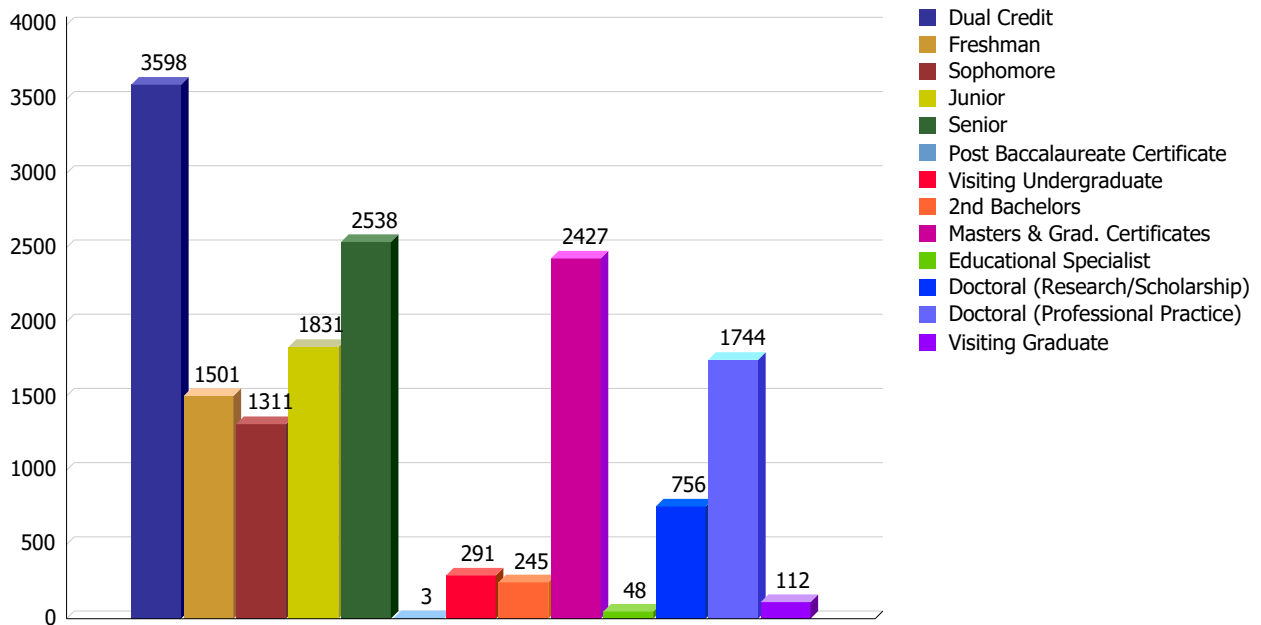

Enrollment by Academic Group

The FS2019 headcount by academic group is presented in the graph below. The largest academic group is College of Arts & Sciences.

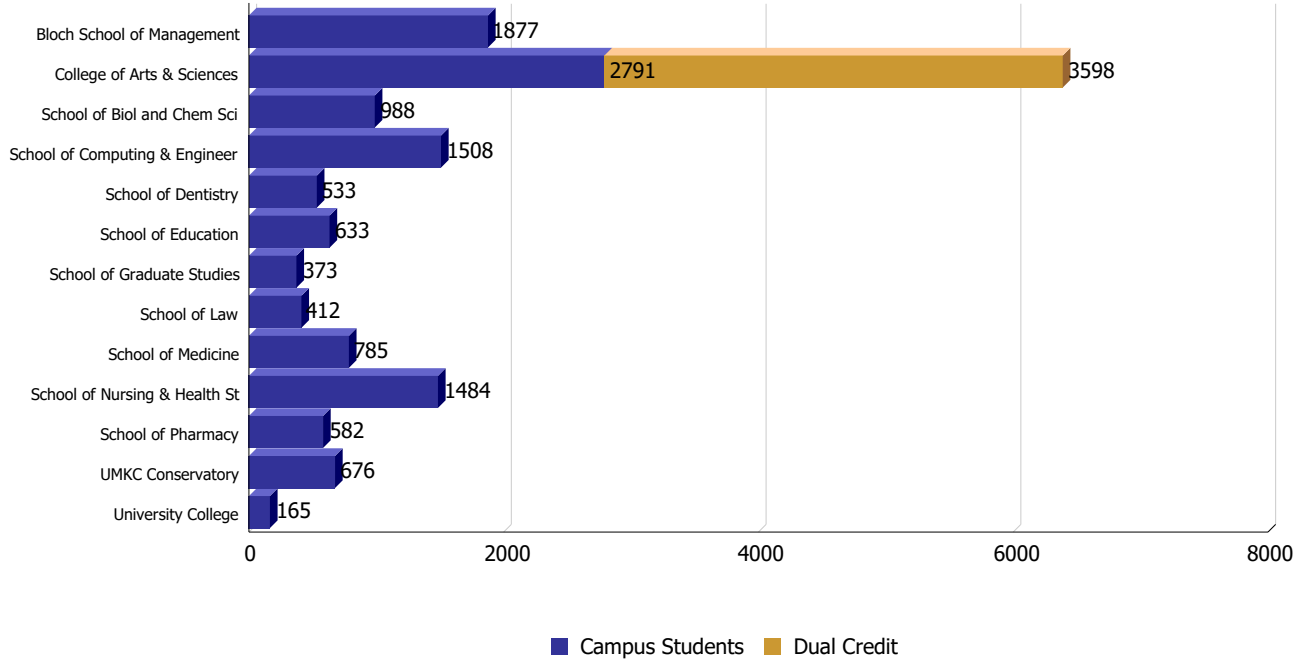

Geographic Origin

In FS2019, Missouri residents represented 61% of the on-campus population. Another 22% were from Kansas, 10% were from other states, and 8% were international.

Note: Dual credit students are not included in the on-campus population.

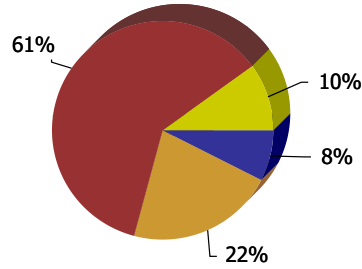

- International
- Kansas
- Missouri
- Other States

Kansas City Metro Statistics Area Counties

| County | FS2015 | FS2016 | FS2017 | FS2018 | FS2019 |
|--------------|---------------|---------------|---------------|---------------|---------------|
| Bates | 33 | 47 | 45 | 28 | 21 |
| Caldwell | 7 | 11 | 10 | 15 | 11 |
| Cass | 794 | 852 | 737 | 654 | 550 |
| Clay | 2,047 | 2,091 | 1,969 | 2,086 | 2,041 |
| Clinton | 45 | 44 | 40 | 43 | 38 |
| Jackson | 4,957 | 5,219 | 5,060 | 5,136 | 5,289 |
| Johnson | 1,775 | 1,703 | 1,711 | 1,761 | 1,853 |
| Lafayette | 44 | 43 | 38 | 40 | 42 |
| Leavenworth | 67 | 66 | 47 | 54 | 49 |
| Linn | 3 | 3 | 3 | 3 | 3 |
| Miami | 28 | 28 | 21 | 24 | 20 |
| Platte | 624 | 649 | 701 | 722 | 692 |
| Ray | 56 | 53 | 35 | 39 | 56 |
| Wyandotte | 406 | 395 | 405 | 392 | 424 |
| Total | 10,886 | 11,204 | 10,822 | 10,997 | 11,089 |

A total of 1016 degree-seeking, on-campus international students enrolled at UMKC in FS2019, representing 79 countries. The figure below shows all countries represented by at least ten students at UMKC.

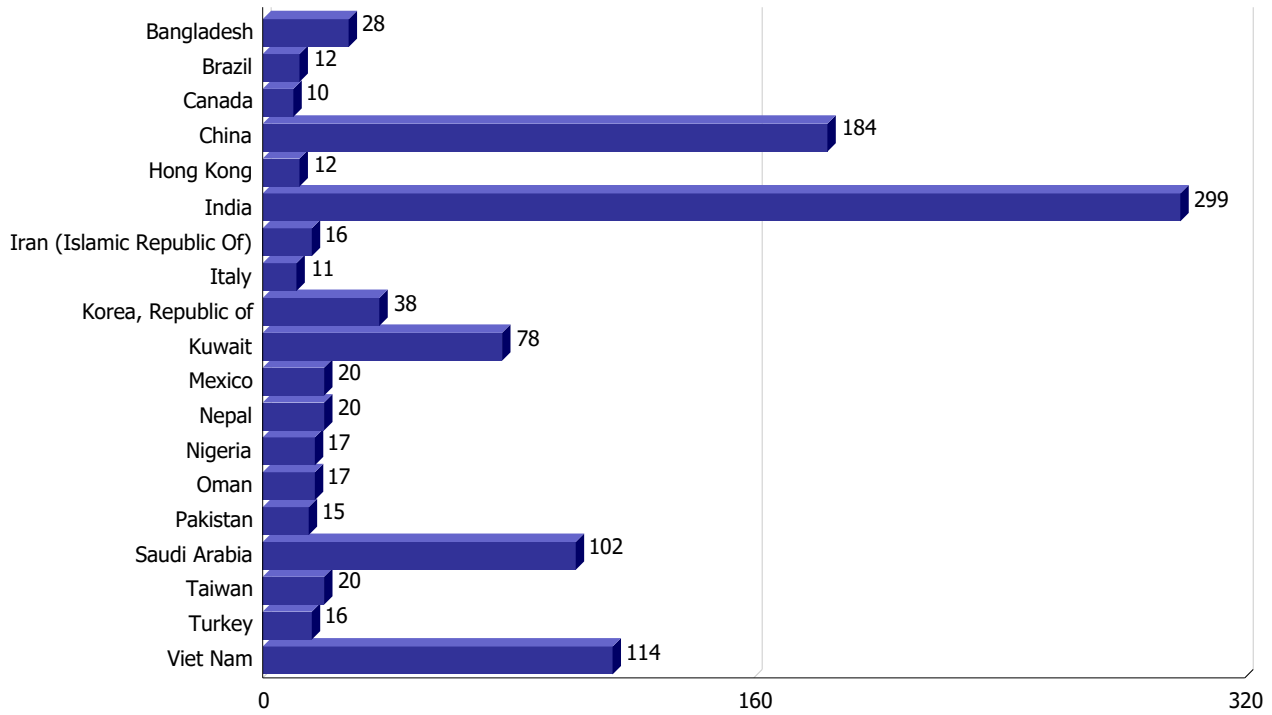

Transfer Institutions

The majority of new undergraduates at UMKC transfer from other institutions. There were a total of 1,018 new undergraduate transfer students in FS2019. Of those, 514 transferred from Missouri colleges and universities and 504 transferred from other states and countries.

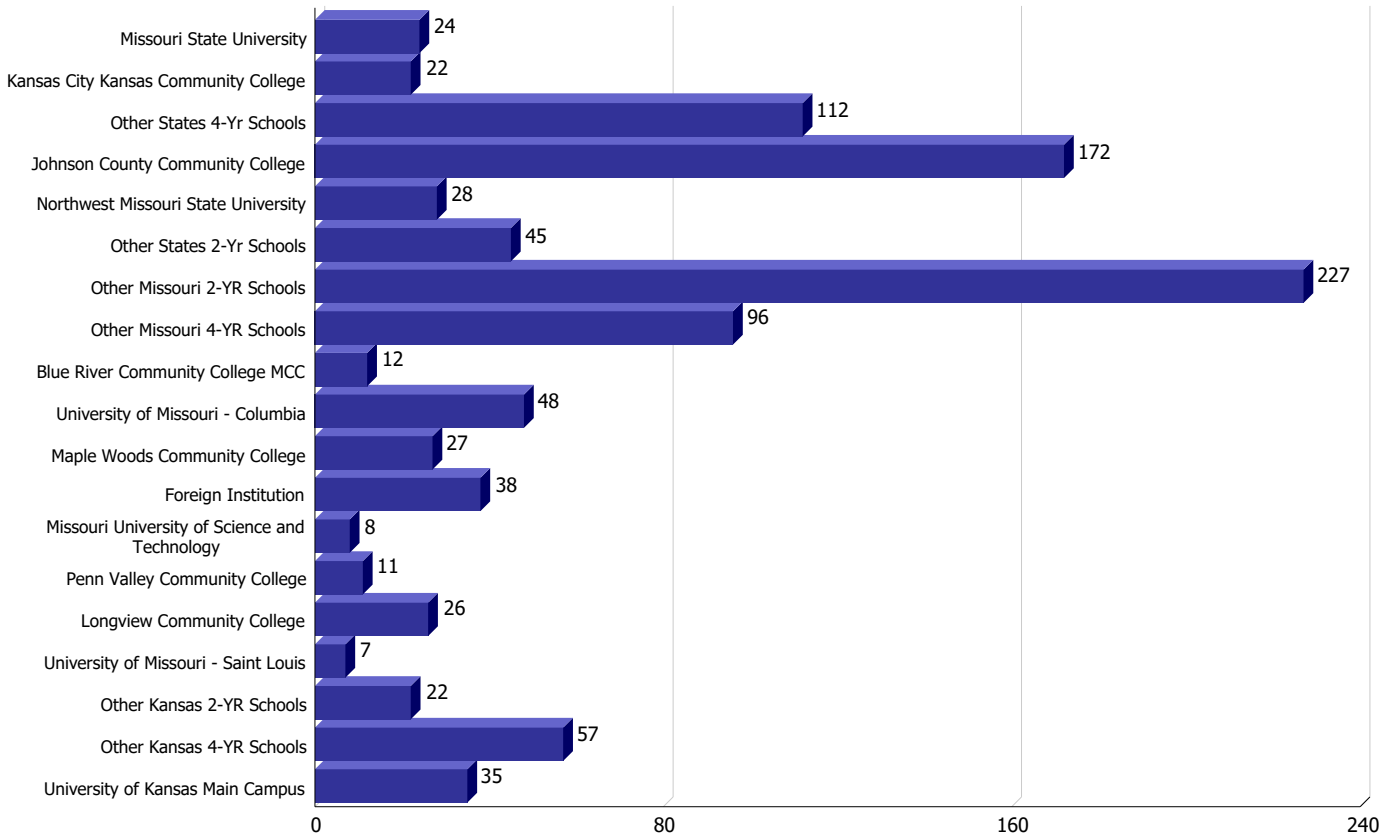

Incoming ACT Scores

A total of 1,173 first-time, full-time degree-seeking students entered in FS2019. Of these, 1,069 reported their ACT score to UMKC.

The average ACT score* for UMKC is 24

*scores rounded

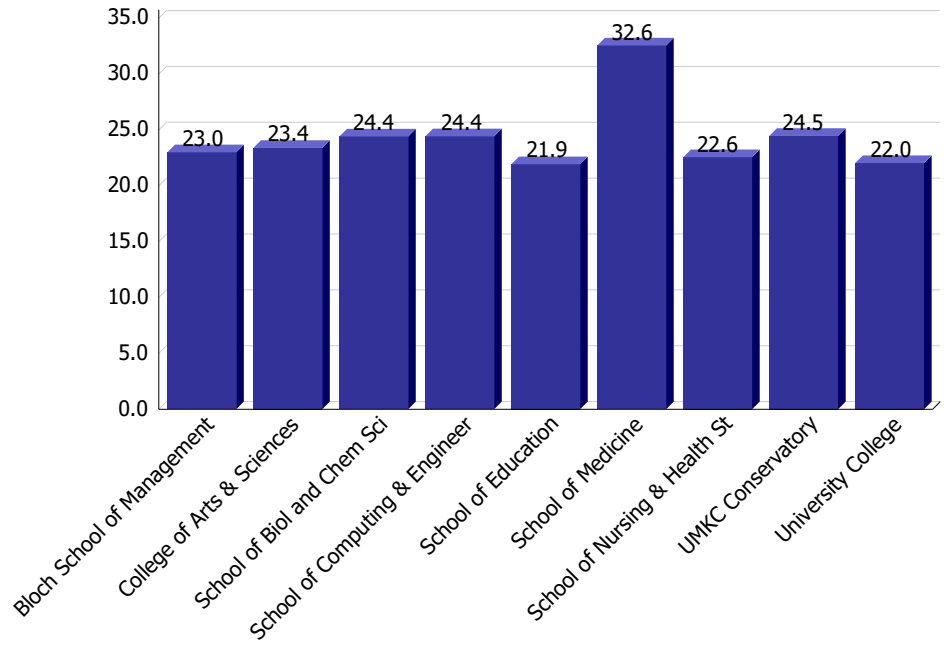

Incoming High School Rank

Of the 1,173 first-time, full-time degree-seeking students, 655 reported their high school rank to UMKC.

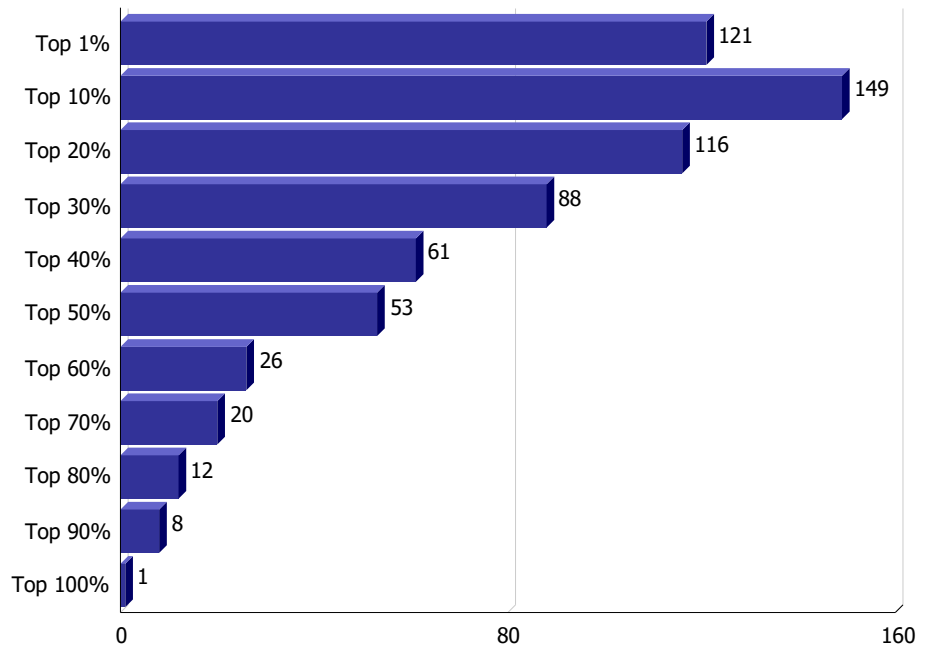

Educational & Required Fees

The 2019-2020 academic year educational and required fees are provided below. Tuition for undergraduate enrollment is \$294.80 per credit hour and graduate tuition (non-professional programs) is \$397.60 per credit hour. Graduate professional program fees are provided as a flat rate by program.

| 2019-2020 Yearly Educational & Required Fees Full-time Students | Missouri Residents | Non-Residents |
|---|--------------------|---------------|
| Undergraduate Programs (15 hrs) | \$10,396.38 | \$26,281.38 |
| Graduate Programs - Non Professional (9hrs) | \$8,280.24 | \$19,600.44 |
| Graduate Programs - Professional (Flat Rate Used) | | |
| Law | \$19,987.38 | \$37,945.38 |
| Medicine | \$25,566.80 | \$49,492.80 |
| Pharmacy | \$25,436.78 | \$54,068.78 |
| Dentistry | \$35,734.92 | \$69,648.52 |

Degrees Awarded

Degrees awarded for Summer 2018, Fall 2018 and Spring 2019 semesters are listed below by gender and ethnicity.

| Degrees by Ethnicity | Bachelors | Masters | Graduate Certificate | Educational Specialist | Doctoral - Research/Scholarship | Doctoral - Professional | Undergraduate Certificate | Total |
|---|--------------|------------|----------------------|------------------------|---------------------------------|-------------------------|---------------------------|--------------|
| American Indian/Alaska Native | 6 | 4 | 0 | 1 | 0 | 2 | 0 | 13 |
| Asian | 151 | 23 | 3 | 0 | 3 | 63 | 1 | 244 |
| Black/African American | 190 | 59 | 10 | 6 | 8 | 30 | 7 | 310 |
| Hispanic/Latino | 149 | 41 | 2 | 0 | 3 | 26 | 0 | 221 |
| Multiple Race/Ethnicity | 61 | 17 | 2 | 1 | 2 | 15 | 0 | 98 |
| Native Hawaiian or Other Pacific Islander | 2 | 0 | 0 | 0 | 0 | 0 | 0 | 2 |
| Non Res International | 101 | 219 | 7 | 0 | 29 | 8 | 0 | 364 |
| Not Specified | 79 | 39 | 3 | 1 | 15 | 24 | 2 | 163 |
| White | 1,039 | 457 | 37 | 15 | 75 | 318 | 19 | 1,960 |
| Total | 1,778 | 859 | 64 | 24 | 135 | 486 | 29 | 3,375 |

| Degrees by Gender | Bachelors | Masters | Graduate Certificate | Educational Specialist | Doctoral - Research/Scholarship | Doctoral - Professional | Undergraduate Certificate | Total |
|-------------------|--------------|------------|----------------------|------------------------|---------------------------------|-------------------------|---------------------------|--------------|
| Female | 1,011 | 434 | 40 | 21 | 78 | 246 | 15 | 1,845 |
| Male | 767 | 425 | 24 | 3 | 57 | 240 | 14 | 1,530 |
| Total | 1,778 | 859 | 64 | 24 | 135 | 486 | 29 | 3,375 |